

PLAN SHOWING THE PROPOSED RESIDENTIAL HOUSE IN PLOT NO. 44, BALAJAH NAGAR,
IN S. NO. 222 & 223 OF NO. 154 MADIPAKKAM VILLAGE, SAIDAPET TALUK, CHENGAI ANNA DISTRICT

SCALE: 1" = 8' OR (1:100)
MEASUREMENT IN BRACKET ARE ALL IN METRES.

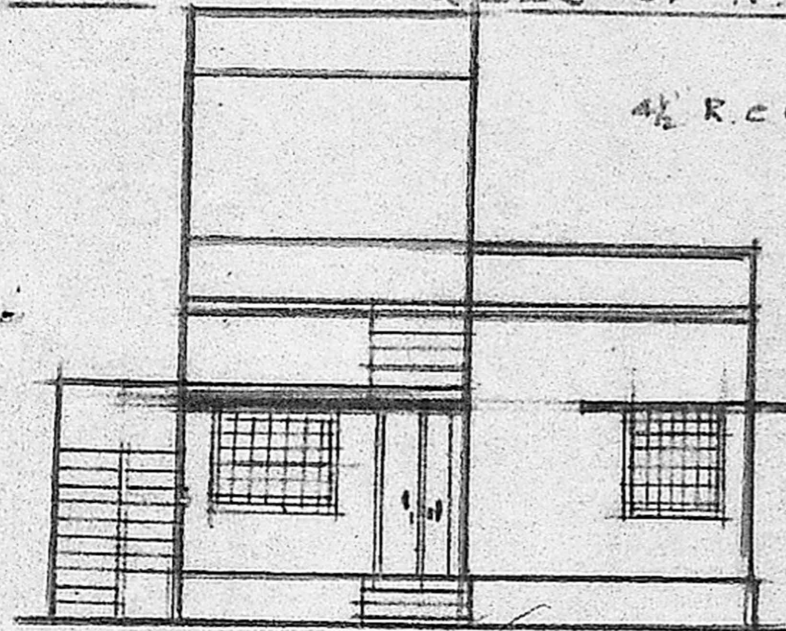

FRONT ELEVATION

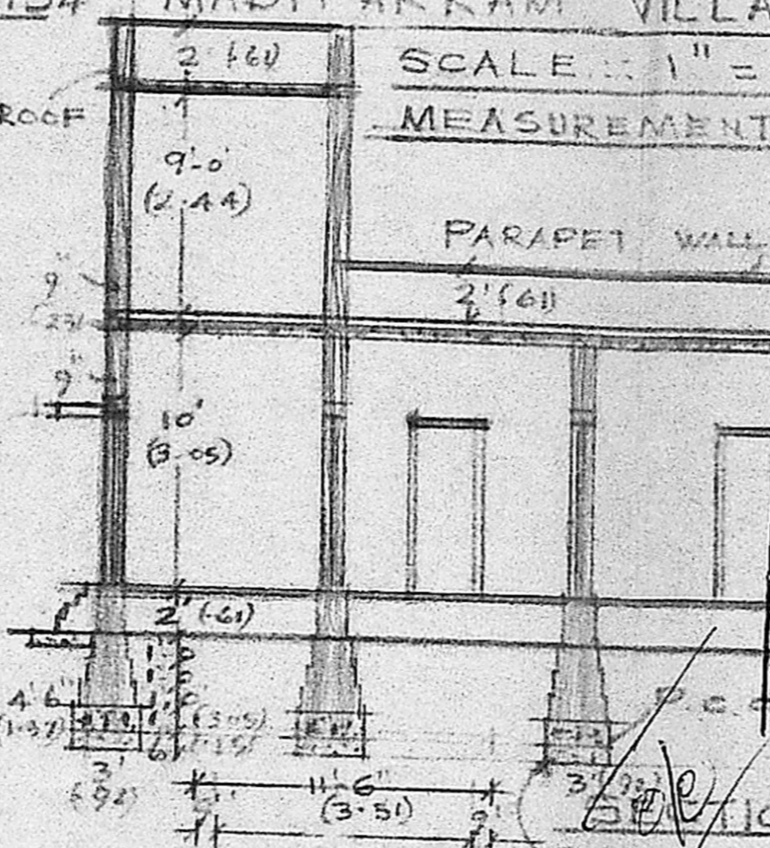

Planning Permit No. A/1224/20
APPROVED
SUBJECT TO THE CONDITIONS IN THIS OFFICE LETTER.
No. A/1224/20 Dtd. 14.9.90
S. Jayaram
14.9.90
FOR MEMBER SECRETARY
MADRAS METROPOLITAN
DEVELOPMENT AUTHORITY
MADRAS - 600 008.

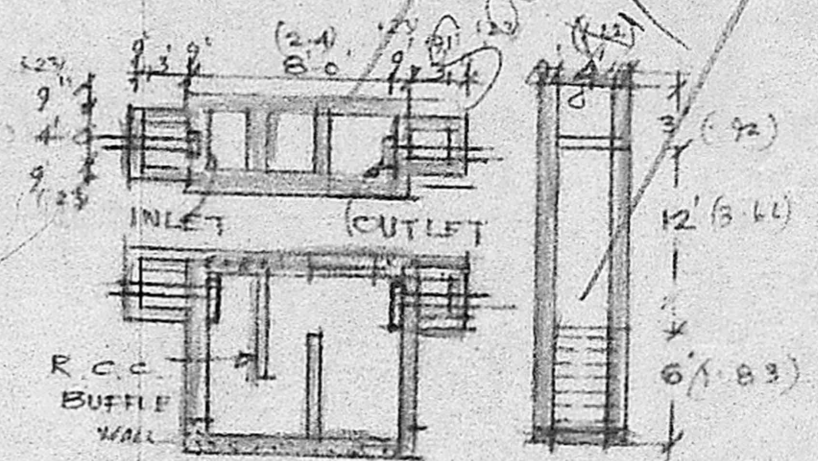

DETAILS OF SEPTIC TANK SECTION OF WELL 4'0

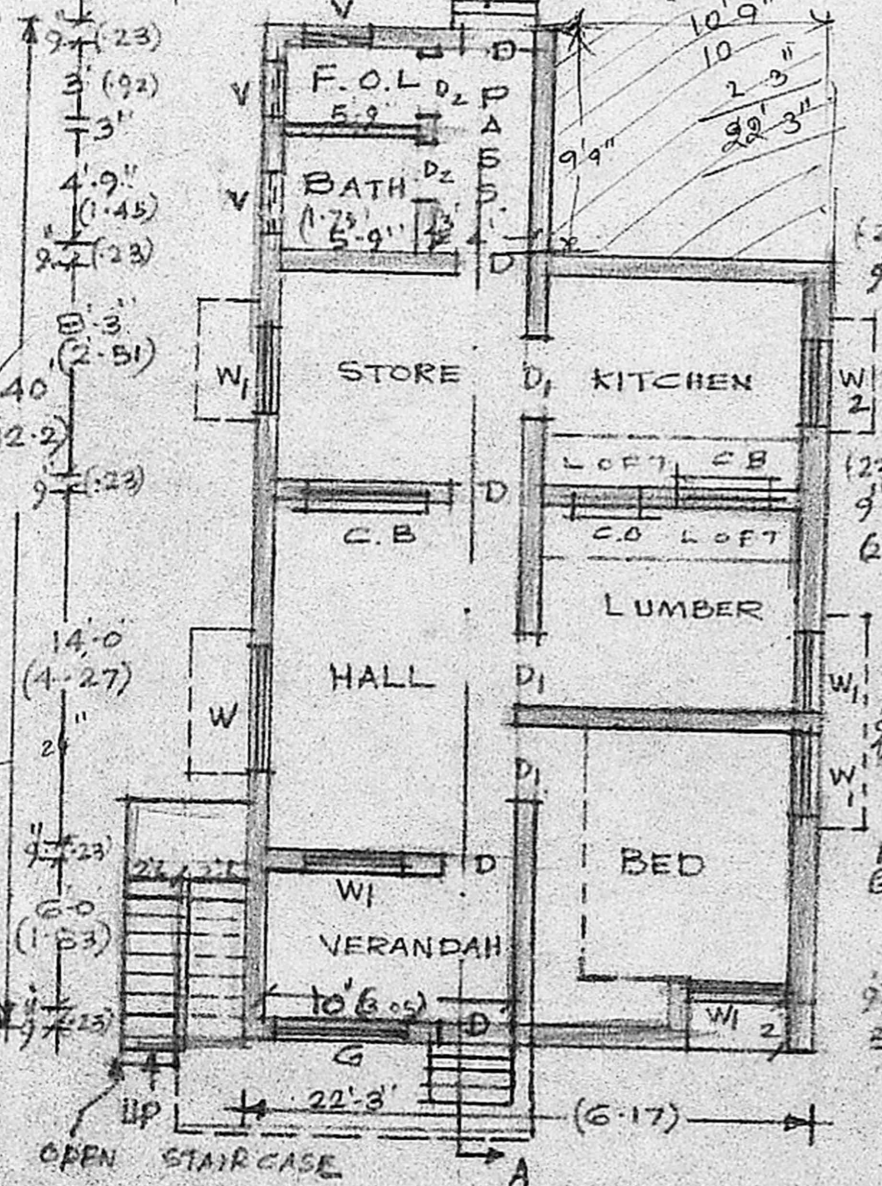
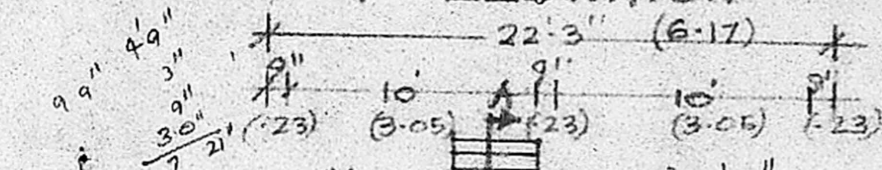

GROUND FLOOR PLAN

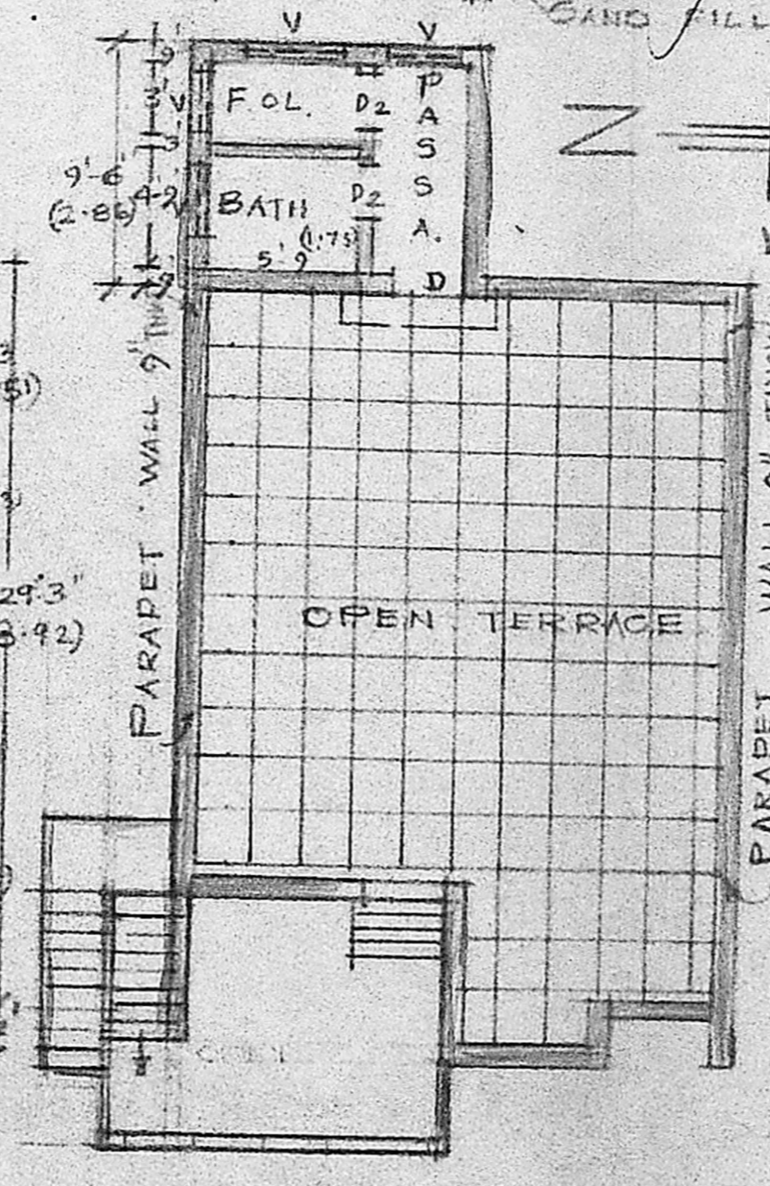

FIRST FLOOR PLAN

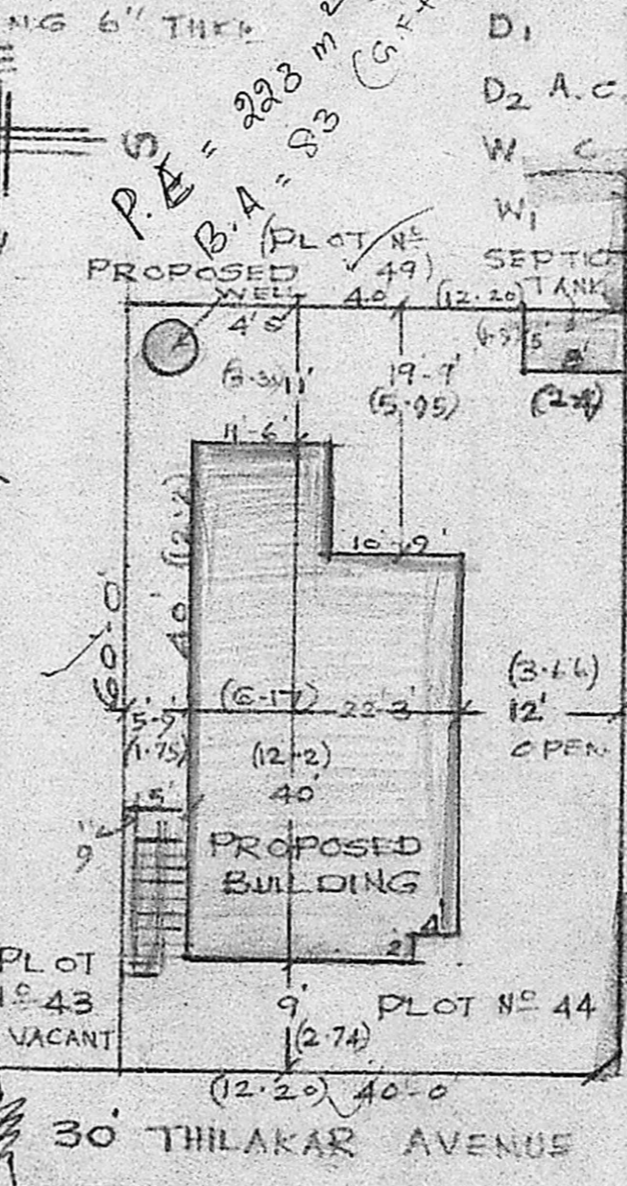

SITE PLAN
SCALE: 1" = 16' OR (1:200)

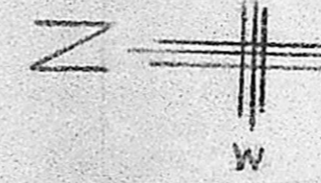

- REFERENCE
- D C.W. DOOR ... 6 NOS 3'3x6'6" (100x200)
 - D1 " " ... 3 NOS 3'0x6'6" (92x200)
 - D2 A.C. SHEET DOOR ... 4 NOS 2'6x6'6" (76x200)
 - W C.W. WINDOW ... 1 NOS 4'1x5'0" (127x152)
 - W1 " " ... 5 NOS 3'0x4'0" (92x122)
 - W2 " " ... 1 NOS 2'0x3'0" (61x92)
 - V VENTILATOR 2x1'6" (41x45)
 - ROOFING WITH R.C.C. 4 1/2" THICK
 - MOSAIC FLOORING
 - PROPOSED BUILDING SHOWN
 - PLINTH AREA G.F. 766 S.F. OR
 - CF. PROP. BUILDING. 73 M² (71 M²)
 - " " " " FIRST FLOOR 1105 S.F. OR 10 M²

Phone: 440782
R. Mohan Rao, D.C.E.
LICENSED SURVEYOR
Corporation of Madras
REG No: 14
AMBATTUR TOWNSHIP
ALANDUR MUNICIPALITY
Consulting Engineer & Contractors
Off ce: 15, Madley Road
NAGAR, MADRAS-600 011

OWNER

G.F. 8970
110
780